

TREE SIZES (m)					
No.	1	2	3	4	5
DIA	0.4	0.2	0.4	0.2	0.8
HEIGHT	17.0	17.0	17.0	17.0	22.0
SPREAD	6	6	10	6	15

DOOR & WINDOW SIZES (m)		
No.	D1	W2
TOP RL	.	17.72
SILL RL	13.48	16.225
WIDTH	4.565	4.49



SITE PLAN  
N.T.S

**CAHILL & CAMERON**  
REGISTERED SURVEYORS  
A.B.N. 30 003 280 751  
UNIT 3/2 MOORE STREET, WEST GOSFORD, N.S.W. 2250  
TEL: (02) 4325 3129 E-MAIL: admin@surveycc.com.au

DATUM:	A.H.D
SURVEY REF.:	C20270 - 3
SURVEY DATE:	23.08.22
CLIENT:	CC ADVENTIST
PROJECT:	DETAIL SURVEY OVER LOT 82 IN D.P. 1108157 CC ADVENTIST SCHOOL, PENROSE CR ERINA
SCALES	0 5 10 15 20m 1:250@A1 DO NOT SCALE CLEARANCES FROM THE SKETCH
SHEET	1 OF 1 SHEETS
REVISION No.	REVISION DATE
C20270 - 2	13.04.22
C20270 - 3	23.08.22
.	.
.	.
.	.

### NOTES

PLEASE READ THOROUGHLY

- LEVELS ARE ON AUSTRALIAN HEIGHT DATUM (ORIGIN SSM 58074 - RL 9.678)
- THIS PLAN SHOWS THE TITLE PLAN BOUNDARY DIMENSIONS, BUT DOES NOT INCLUDE ANY BOUNDARY DEFINITION. FURTHER INVESTIGATION AND SURVEY WORK WILL BE REQUIRED TO ENABLE ANY BUILDING OR FENCE CONSTRUCTION WORKS TO ACHIEVE CORRECT POSITIONING IN RELATIONSHIP TO BOUNDARIES.
- THE RELATIONSHIP OF DETAILS ON THE LAND TO THE BOUNDARIES ARE DIAGRAMMATIC ONLY! DO NOT SCALE CLEARANCES FROM THIS SKETCH.
- BEARINGS, DISTANCES AND AREA ARE BY THE TITLE ONLY AND SUBJECT TO CONFIRMATION BY SURVEY.
- BEARINGS SHOW ARE MAGNETIC.
- UNDERGROUND SERVICES SHOWN ARE APPROXIMATE LOCATION ONLY AND HAVE BEEN TAKEN FROM "DIAL BEFORE YOU DIG" PLANS.
- SERVICES SHOWN ARE THOSE FOUND DURING VISUAL INSPECTION
- LOCATE SERVICES WITH RELEVANT DEPARTMENTS AND "DIAL BEFORE YOU DIG".
- THIS INFORMATION IS FOR CLIENTS OF CAHILL & CAMERON SURVEYORS ONLY.

### LEGEND

	POWER POLE
	SEWER MANHOLE
	SEWER INSPECTION OUTLET
	HYDRANT
	STOP VALVE
	WATER METER
	STORM WATER PIT
	TELSTRA BOX
	BENCHMARK
	TREE (DIAGRAMMATIC ONLY)
	PALM TREE (DIAGRAMMATIC ONLY)
	TREE STUMP
	APPROX. LOCATION OF GAS LINE
	APPROX. LOCATION OF POWER LINE
	APPROX. LOCATION OF SEWER MAIN
	APPROX. LOCATION OF WATER MAIN
	APPROX. LOCATION OF OPTIC FIBRE LINE
	APPROX. LOCATION OF BOTTOM OF BANK
	APPROX. LOCATION OF TOP OF BANK
	APPROX. LOCATION OF FENCE LINE
	APPROX. LOCATION OF TOP OF KERB
	APPROX. LOCATION OF EDGE OF BITUMEN
	CONTOUR LINE

**"WARNING"**  
BEFORE ANY EXCAVATION IS UNDERTAKEN, "DIAL BEFORE YOU DIG" MUST BE CONTACTED FOR LOCATION OF UNDERGROUND SERVICES.

www.dialbeforeyoudig.com.au

**"COPYRIGHT NOTICE"**  
THIS PLAN AND THE INFORMATION IT CONTAINS ARE COPYRIGHT AND REMAIN THE PROPERTY OF CAHILL & CAMERON. USE OF THE PLAN AND INFORMATION IT CONTAINS FOR ANY OTHER PURPOSE IS NOT PERMITTED UNLESS PRIOR WRITTEN APPROVAL HAS BEEN OBTAINED FROM CAHILL & CAMERON.

PHOTO 1

PHOTO 2

PHOTO 3

PHOTO 4

PHOTO 5

PHOTO 6

'C' EASEMENT FOR ELECTRICITY & OTHER PURPOSES 5.4 WIDE  
'E' RIGHT OF CARRIAGEWAY 5.4 WIDE



# CENTRAL COAST ADVENTIST SCHOOL - NEW RESOURCES HUB

## 12 PENROSE CRESENT, ERINA NSW 2250

Architectural Drawing List	
Drawing Number	Drawing Name

DA000	COVER SHEET
DA001	OVERALL SITE PLAN
DA002	SITE PLAN
DA003	SITE ANALYSIS PLAN
DA004	SHADOW STUDIES
DA010	DEMOLITION PLAN
DA100	GROUND FLOOR PLAN
DA101	FIRST FLOOR PLAN
DA102	SECOND FLOOR PLAN
DA103	ROOF PLAN
DA200	NORTH & SOUTH ELEVATIONS
DA201	EAST & WEST ELEVATIONS
DA210	PART ELEVATIONS & EXTERNAL FINISHES
DA300	SECTIONS 1
DA301	SECTIONS 2

TO BE READ IN CONJUNCTION WITH :

- LANDSCAPING DRAWINGS prepared byMcINTOSH & PHELPS
- STORMWATER MANAGEMENT PLAN prepared byENSCAPE STUDIO
- STATEMENT OF ENVIRONMENTAL EFFECTS prepared byTHINK PLANNERS PTY LTD
- GEOTECHNICAL ASSESSMENT REPORT prepared by MARTENS CONSULTING ENGINEERS
- TRAFFIC AND PARKING ASSESSMENT prepared byTTPA
- BUSHFIRE ASSESSMENT REPORT prepared byBUILDING CODE & BUSHFIRE HAZARD SOLUTIONS PTY LTD
- BCA CAPABILITY REPORT prepared byVPL CONSULTING
- ACCESSIBILITY DESIGN REPORT prepared byABE CONSULTING PTY LTD
- DA ACOUSTIC ASSESSMENT prepared byACOUSTIC DYNAMICS
- SECTION J REPORT prepared byPARTNERS ENERGY PTY LTD
- COST ASSESSMENT prepared byRPS AUSTRALIA PACIFIC
- WASTE MANAGEMENT PLAN prepared byPAYNTER DIXON PTY LTD



VIEW FROM ENTRY GATE

**NOTES:**  
PAYNTER DIXON IS THE OWNER OF THE COPYRIGHT SUBSISTING IN THESE DRAWING & SPECIFICATION WHICH MUST NOT BE REPRODUCED OR COPIED WITHOUT PRIOR WRITTEN CONSENT

**DO NOT SCALE DRAWINGS**  
VERIFY ALL DIMENSIONS ON SITE BEFORE COMMENCING WORK OR PRODUCING SHOP DRAWINGS.  
SHOP DRAWINGS MUST BE SUBMITTED AND APPROVED BEFORE MANUFACTURE.  
ALL WORKS IS TO BE CARRIED OUT IN ACCORDANCE WITH THE BUILDING CODE OF AUSTRALIA AND ALL CURRENT RELEVANT AUSTRALIAN STANDARDS.

GENERAL ABBREVIATIONS	
A/C	AIR-CONDITIONING
ALG	ALUMINIUM FRAMED GLAZING
ALS	ALUMINIUM LOUVRE SCREEN
BAL	BALUSTRADE
BG	BOX GUTTER
DP	DOWNPIPE
EGL	EXISTING GROUND LINE
FB1	FACE BRICK 1
FB2	FACE BRICK 2
FC	FIBRE CEMENT CLADDING
FC/P	PAINTED FC SOFFIT
G	GUTTER
GD	GRATED DRAIN
HR	HANDRAIL
MC	METAL CLADDING
MF	METAL FINIS
MR	METAL ROOF
MSS	METAL SUN SHADE
OF	OVER FLOW
P	PAINT FINISH
RC	REINFORCED CONCRETE
RN	RENDERED FINISH
RV	ROOF VENT
RWH	RAIN WATER HEAD
SKL	SKYLIGHT
SWP	STORMWATER PIT
WH	WINDOW HOOD

B	ISSUE FOR DA	PT	PH	21-09-2022
A	ISSUE FOR CLIENT SIGN OFF	PT	PH	20-09-2022
ISSUE	AMENDMENT DESCRIPTION	DRAWN BY	CHECKED BY	DATE

AMENDMENTS

DESIGN

paynter  
dixon

Paynter Dixon Constructions Pty Limited  
Level 3, 5 Rider Boulevard, Rhodes NSW 2138  
Tel (02) 9787 9555  
  
Email: info@paynterdixon.com.au  
  
ABN 84 097 120 315  
Nominated Architect: Matthew Greene ARN# 6503



CLIENT  
CENTRAL COAST ADVENTIST SCHOOL

PROJECT  
NEW RESOURCES HUB  
12 PENROSE CRESENT, ERINA NSW 2250

PROJECT PHASE  
DEVELOPMENT APPLICATION

DRAWING TITLE  
COVER SHEET

SCALE	ORIGINAL DRAWING ISSUE DATE	PLOT DATE
1 : 100	Issue Date	21/09/2022 3:42:37 PM
PROJECT No	DRAWING No	REVISION
CCA0104	DA000	B



PAYNTER DIXON IS THE OWNER OF THE COPYRIGHT SUBSISTING  
IN THESE DRAWING & SPECIFICATION WHICH MUST NOT BE  
REPRODUCED OR COPIED WITHOUT PRIOR WRITTEN CONSENT

VERIFY ALL DIMENSIONS ON SITE BEFORE COMMENCING WORK OR  
PRODUCING SHOP DRAWINGS.  
SHOP DRAWINGS MUST BE SUBMITTED AND APPROVED BEFORE  
MANUFACTURE.  
ALL WORKS IS TO BE CARRIED OUT IN ACCORDANCE WITH THE BUILDING  
CODE OF AUSTRALIA AND ALL CURRENT RELEVANT AUSTRALIAN STANDARDS

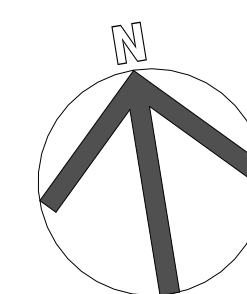

EXTENT OF WORK  
FOR NEW  
RESOURCES HUB

[illegible]

B	ISSUE FOR DA	PT	PH	21-09-2022
A	ISSUE FOR CLIENT SIGN OFF	PT	PH	20-09-2022
ISSUE	AMENDMENT DESCRIPTION	DRAWN BY	CHECKED BY	DATE

--	--

**paynter  
dixon**

Email: [info@paynterdixon.com.au](mailto:info@paynterdixon.com.au)

CLIENT \_\_\_\_\_

CENTRAL COAST ADVENTIST  
SCHOOL

PROJECT PHASE	DEVELOPMENT APPLICATION
---------------	-------------------------

SCALE  1 : 1000	ORIGINAL DRAWING ISSUE DATE  Issue Date	PLOT DATE  21/09/2023 3:42:39 PM
-----------------------	--------------------------------------------------	-------------------------------------------

PROJECT No		DRAWING No	REVISION
CCA0104		DA001	B

\\pdc-fs01\pdData\PD Department Files\A Preconstruction\3 Design Office\2 Revit Standards\Revit Library\CCA0104\_philip.tein2.rvt

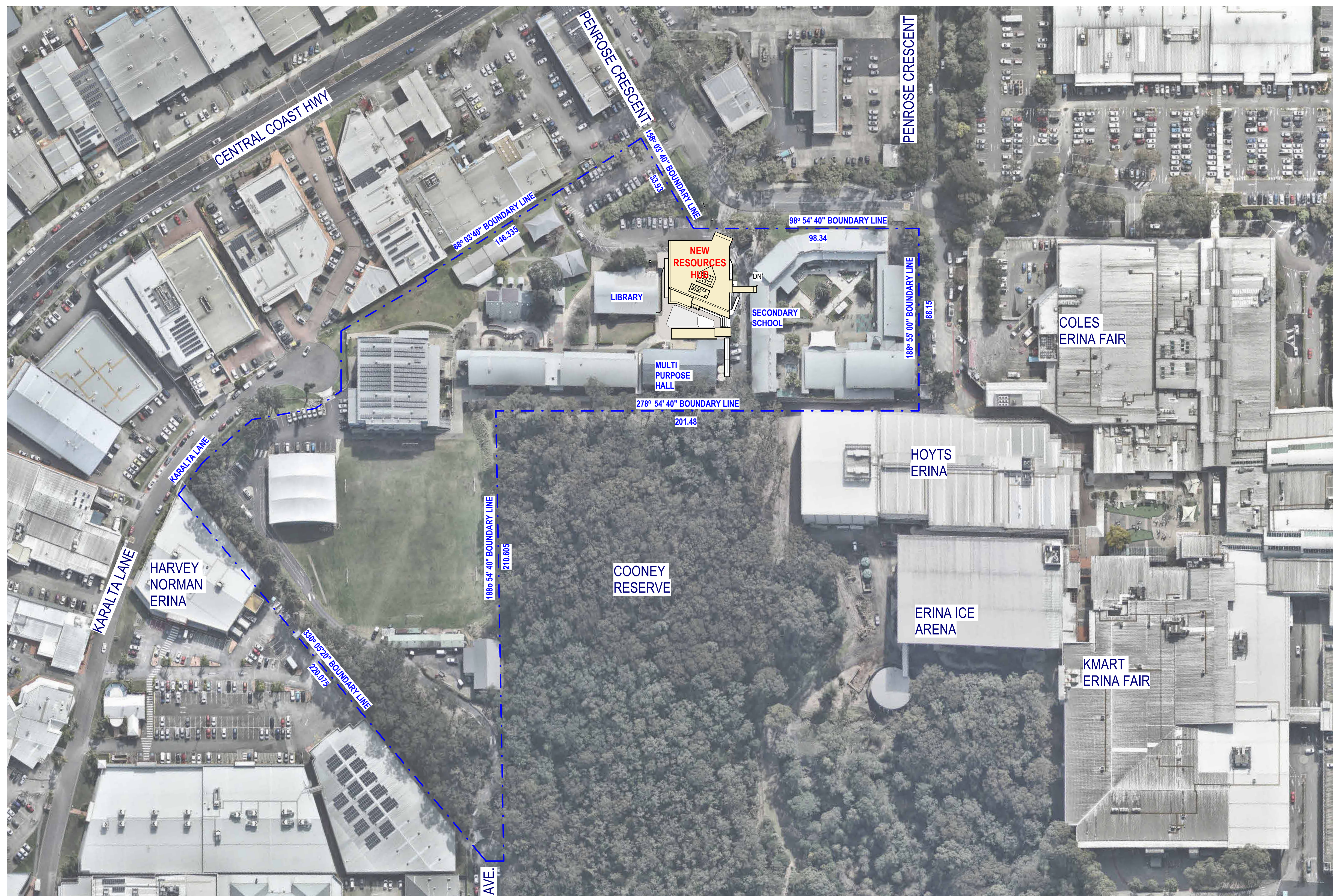







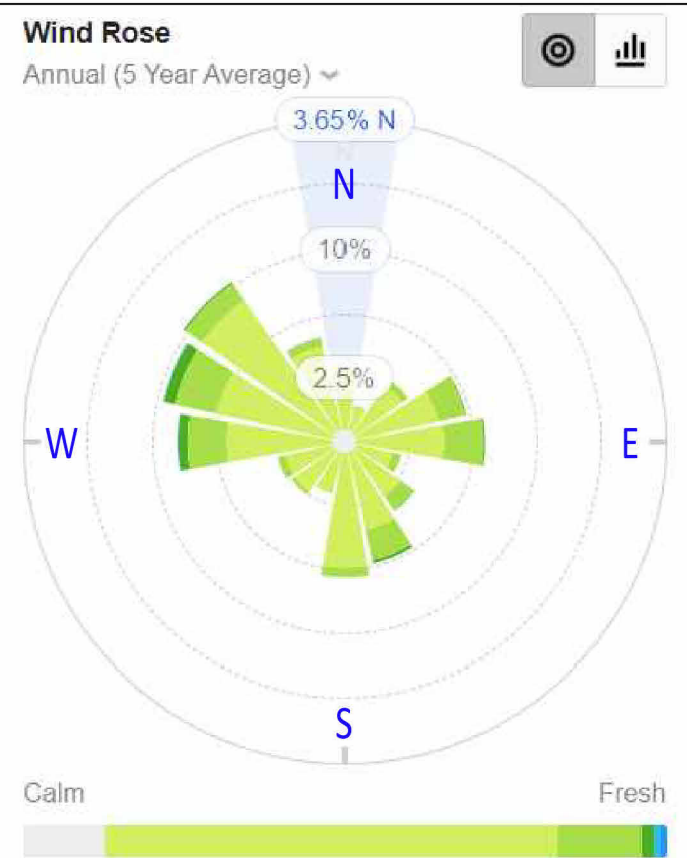
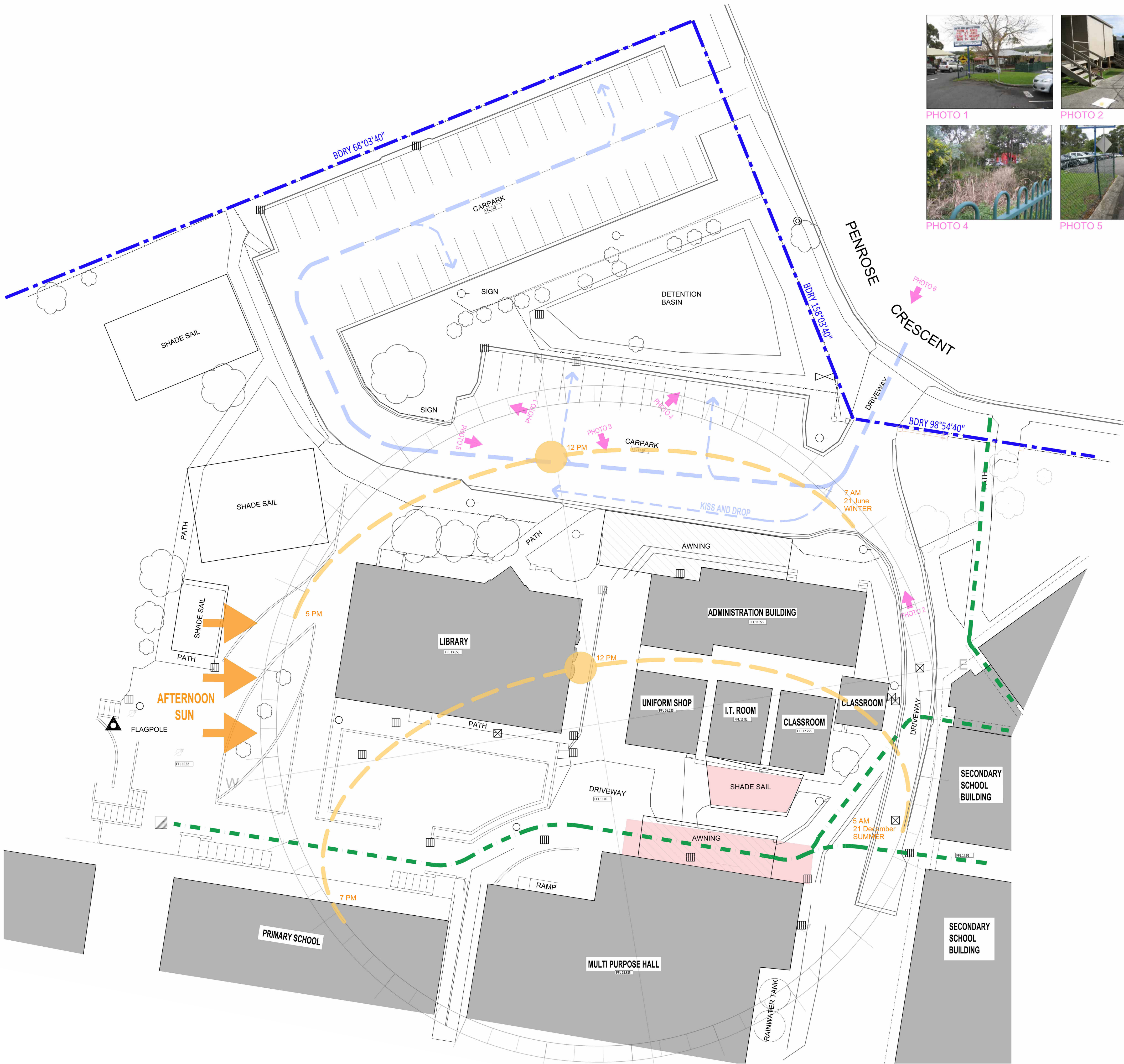

Rainfall history		
Wettest This Year	61.4mm	12/02/2022
Wettest This Month	7.0mm	11/08/2022
Driest This Year	0.0mm	01/01/2022
Driest This Month	0.0mm	02/08/2022
Total To August	1129.6mm	129.0 days
Total This Month	12.2mm	6.0 days
YTD Average Rainfall	902.3mm	102.8 days
Long Term Average	69.9mm	8.9 days
Wettest August	218.2mm	2009

Erina rainfall history (33.4379&deg;S, 151.3636&deg;E, 8m AMSL)

**LEGEND**

- EXISTING BUILDING
- STUDENT (PEDESTRIAN) CIRCULATION
- VEHICULAR CIRCULATION
- HIGH DENSITY STUDENT GATHERING AREA
- PHOTO VIEW
- SUN PATH

**SCALE**  
1 : 250

**PROJECT No**  
CCA0104

**DRAWING No**  
DA003

**REVISION**  
B

**NOTES:**  
PAYNTER DIXON IS THE OWNER OF THE COPYRIGHT SUBSISTING IN THESE DRAWING & SPECIFICATION WHICH MUST NOT BE REPRODUCED OR COPIED WITHOUT PRIOR WRITTEN CONSENT

**DO NOT SCALE DRAWINGS**  
VERIFY ALL DIMENSIONS ON SITE BEFORE COMMENCING WORK OR PRODUCING SHOP DRAWINGS.  
SHOP DRAWINGS MUST BE SUBMITTED AND APPROVED BEFORE MANUFACTURE.  
ALL WORKS IS TO BE CARRIED OUT IN ACCORDANCE WITH THE BUILDING CODE OF AUSTRALIA AND ALL CURRENT RELEVANT AUSTRALIAN STANDARDS.

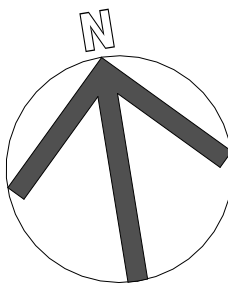

B	ISSUE FOR DA	PT	PH	21-08-2022
A	ISSUE FOR CLIENT SIGN OFF	PT	PH	20-09-2022
ISSUE	AMENDMENT DESCRIPTION	DRAWN BY	ISSUED BY	DATE

**paynter dixon**  
Paynter Dixon Constructions Pty Limited  
Level 3, 5 Rider Boulevard, Rhodes NSW 2138  
Tel (02) 9787 5555  
Email: info@paynterdixon.com.au  
ABN 84 097 120 315  
Nominated Architect: Matthew Greene ARN# 6503



**CENTRAL COAST ADVENTIST SCHOOL**

**PROJECT**  
NEW RESOURCES HUB  
12 PENROSE CRESCENT, ERINA NSW 2250

**PROJECT PHASE**  
DEVELOPMENT APPLICATION

**DRAWING TITLE**  
SITE ANALYSIS PLAN



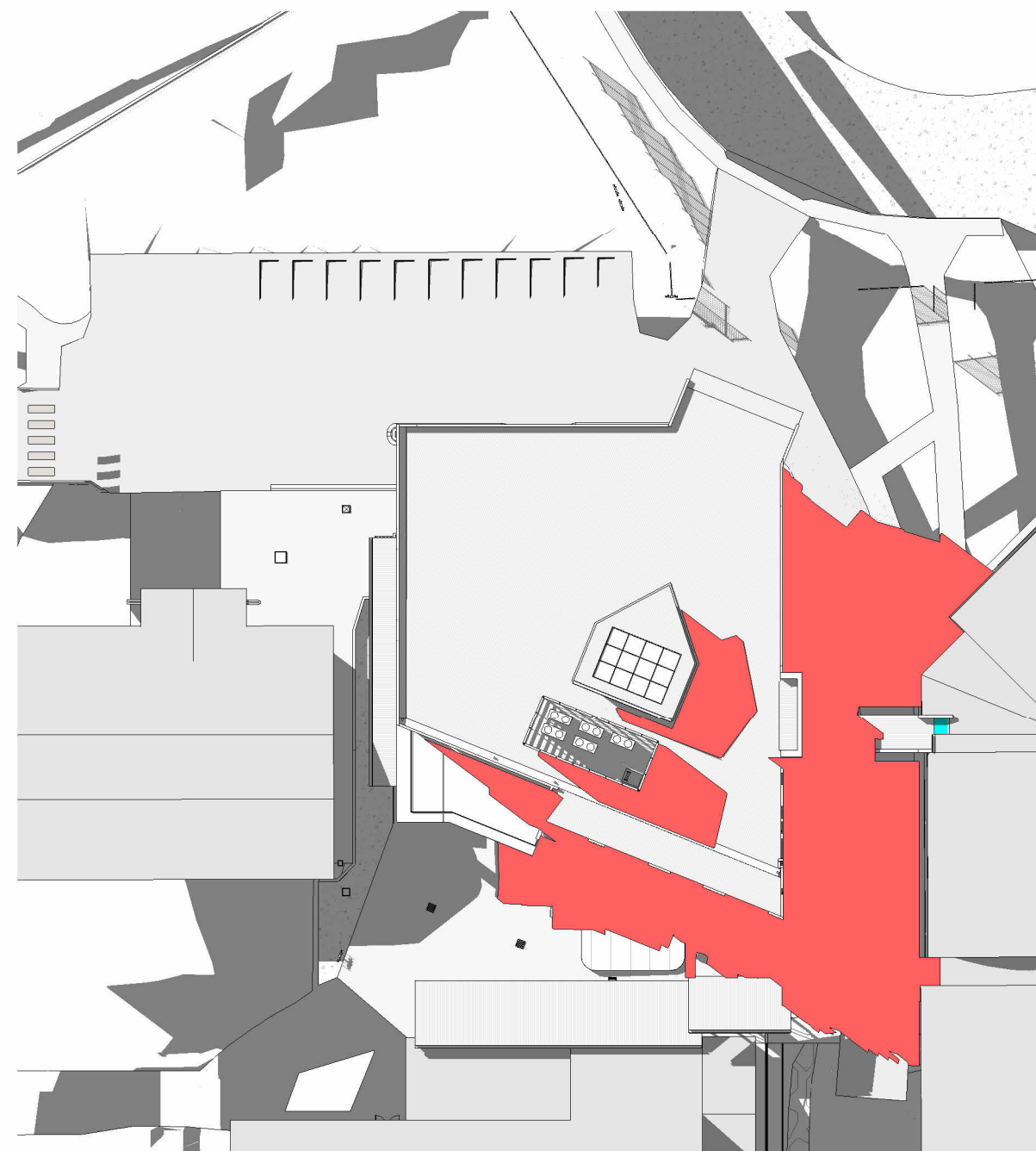

**NOTES:**

PAYNTER DIXON IS THE OWNER OF THE COPYRIGHT SUBSISTING  
IN THESE DRAWING & SPECIFICATION WHICH MUST NOT BE  
REPRODUCED OR COPIED WITHOUT PRIOR WRITTEN CONSENT

**DO NOT SCALE DRAWINGS**

VERIFY ALL DIMENSIONS ON SITE BEFORE COMMENCING WORK OR  
PRODUCING SHOP DRAWINGS.  
SHOP DRAWINGS MUST BE SUBMITTED AND APPROVED BEFORE  
MANUFACTURE.  
ALL WORKS IS TO BE CARRIED OUT IN ACCORDANCE WITH THE BUILDING  
CODE OF AUSTRALIA AND ALL CURRENT RELEVANT AUSTRALIAN STANDARDS

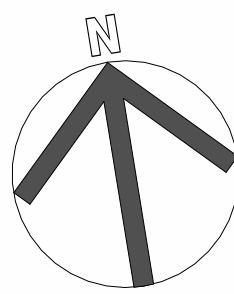

**LEGEND**



### EXISTING SHADOW CASTING



### PROPOSED SHADOW CASTING

B	ISSUE FOR DA	PT	PH	21-09-2022
A	ISSUE FOR CLIENT SIGN OFF	PT	PH	20-09-2022
ISSUE	AMENDMENT DESCRIPTION	DRAWN BY	ISSUED BY	DATE

## AMENDMENTS

## DESIGN

**paynter  
dixon**

Paynter Dixon Constructions Pty Limited  
Level 3, 5 Rider Boulevard, Rhodes NSW 2138  
Tel (02) 9797 5555

Email: [info@paynterdixon.com.au](mailto:info@paynterdixon.com.au)

ABN 84 097 120 315  
Nominated Architect: Matthew Greene ARN# 6503

CLIENT



CLIENT

CENTRAL COAST ADVENTIST  
SCHOOL

## PROJECT

**NEW RESOURCES HUB**  
12 PENROSE CRESENT, ERINA NSW 2250

## PROJECT PHASE

## DEVELOPMENT APPLICATION

DRAWING TITLE

## SHADOW STUDIES

SCALE As indicated @ A1	ORIGINAL DRAWING ISSUE DATE Issue Date	PLOT DATE 21/09/2022 3:42:52 PM
PROJECT No <b>CCA0104</b>	DRAWING No <b>DA004</b>	REVISION <b>B</b>

\\pd-cs01\pdData\PD Department Files\A Preconstruction\3 Design Office\2 Revit Standards\Revit Library\CCA0104\_philip.tein2.rvt











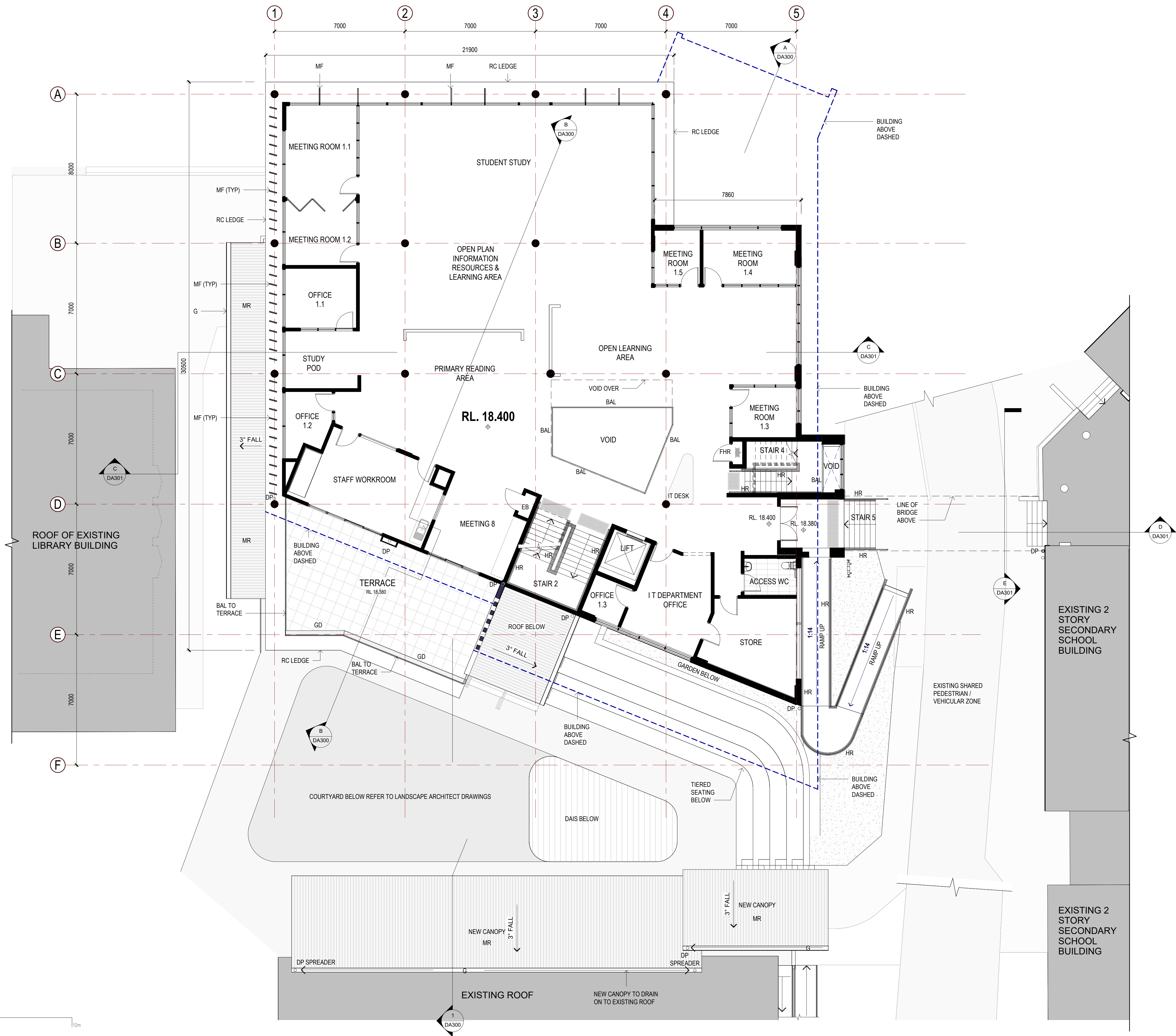

**NOTES:**  
PAYNTER DIXON IS THE OWNER OF THE COPYRIGHT SUBSISTING IN THESE DRAWING & SPECIFICATION WHICH MUST NOT BE REPRODUCED OR COPIED WITHOUT PRIOR WRITTEN CONSENT

**DO NOT SCALE DRAWINGS**  
VERIFY ALL DIMENSIONS ON SITE BEFORE COMMENCING WORK OR PRODUCING SHOP DRAWINGS.  
SHOP DRAWINGS MUST BE SUBMITTED AND APPROVED BEFORE MANUFACTURE.  
ALL WORKS IS TO BE CARRIED OUT IN ACCORDANCE WITH THE BUILDING CODE OF AUSTRALIA AND ALL CURRENT RELEVANT AUSTRALIAN STANDARDS.

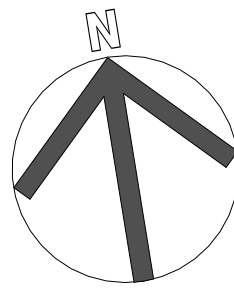

- GENERAL ABBREVIATIONS**
- A/C AIR-CONDITIONING
  - ALG ALUMINIUM FRAMED GLAZING
  - ALS ALUMINIUM LOUVRE SCREEN
  - BAL BALUSTRADE
  - BG BOX GUTTER
  - DP DOWNPIPE
  - EGL EXISTING GROUND LINE
  - FB1 FACE BRICK 1
  - FB2 FACE BRICK 2
  - FC FIBRE CEMENT CLADDING
  - FC/P PAINTED FC SOFFIT
  - G GUTTER
  - GD GRATED DRAIN
  - HR HANDRAIL
  - MC METAL CLADDING
  - MF METAL FINIS
  - MR METAL ROOF
  - MSS METAL SUN SHADE
  - OF OVER FLOW
  - P PAINT FINISH
  - RC REINFORCED CONCRETE
  - RN RENDERED FINISH
  - RV ROOF VENT
  - RWH RAIN WATER HEAD
  - SKL SKYLIGHT
  - SWP STORMWATER PIT
  - WH WINDOW HOOD

B	ISSUE FOR DA	PT	PH	21-09-2022
A	ISSUE FOR CLIENT SIGN OFF	PT	PH	20-09-2022
ISSUE	AMENDMENT DESCRIPTION	DRAWN BY	ISSUED BY	DATE

AMENDMENTS

DESIGN  
**paynter  
dixon**

Paynter Dixon Constructions Pty Limited  
Level 3, 5 Rider Boulevard, Rhodes NSW 2138  
Tel (02) 9787 5555

Email: info@paynterdixon.com.au

ABN 84 097 120 315  
Nominated Architect: Matthew Greene ARN# 6503

CLIENT



CLIENT

**CENTRAL COAST ADVENTIST  
SCHOOL**

PROJECT  
**NEW RESOURCES HUB**  
12 PENROSE CRESENT, ERINA NSW 2250

PROJECT PHASE  
**DEVELOPMENT APPLICATION**

DRAWING TITLE  
**FIRST FLOOR PLAN**

SCALE <b>1 : 100</b> @ A1	ORIGINAL DRAWING ISSUE DATE Issue Date 21/09/2022 3:43:02 PM	PLOT DATE
PROJECT No <b>CCA0104</b>	DRAWING No <b>DA101</b>	REVISION <b>B</b>

Updc-f6011gdData\PD Department Files\A Preconstruction\3 Design Office\2 Revit Standards\Revit Library\CCA0104\_phlp.lrn2.rvt



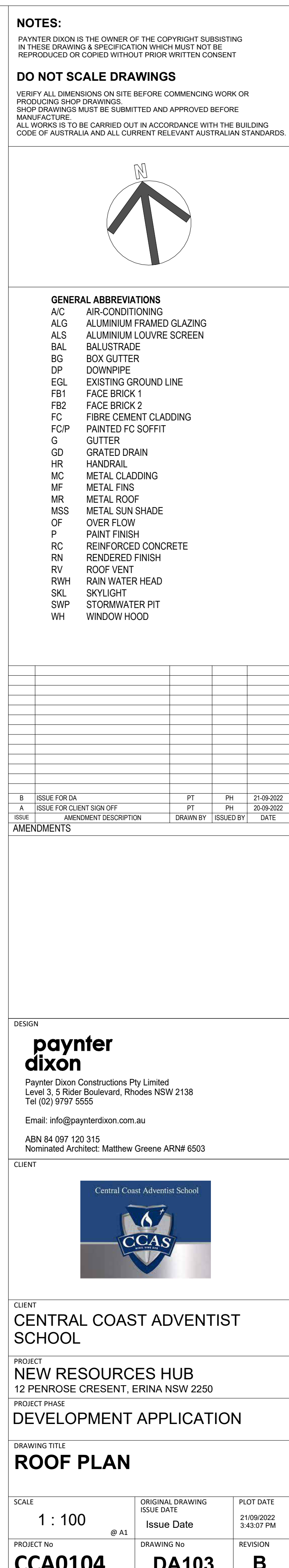







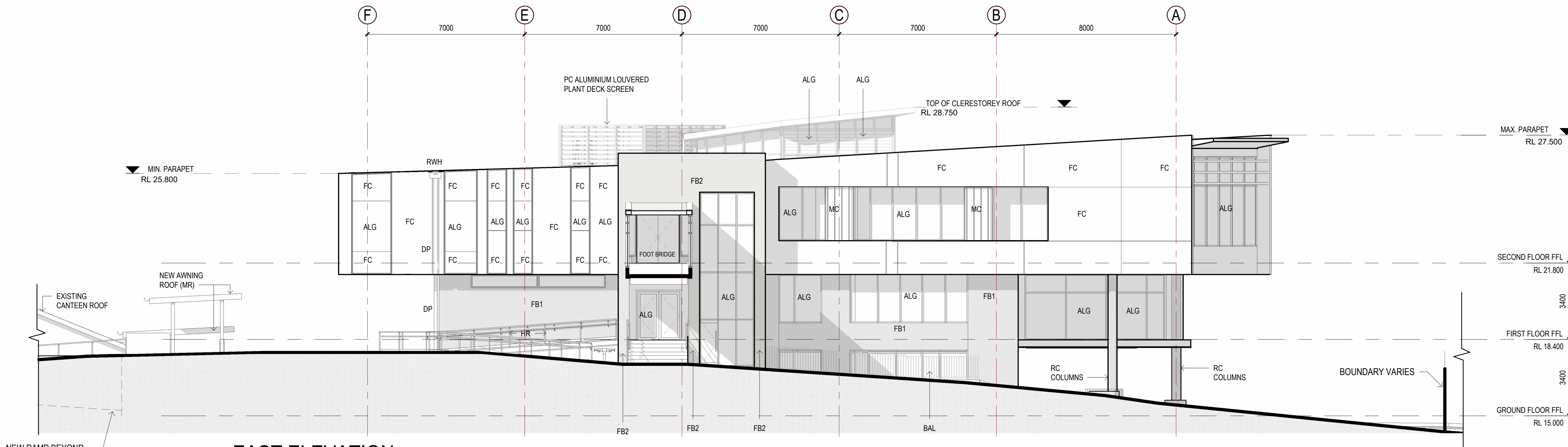

1 EAST ELEVATION  
1 : 100

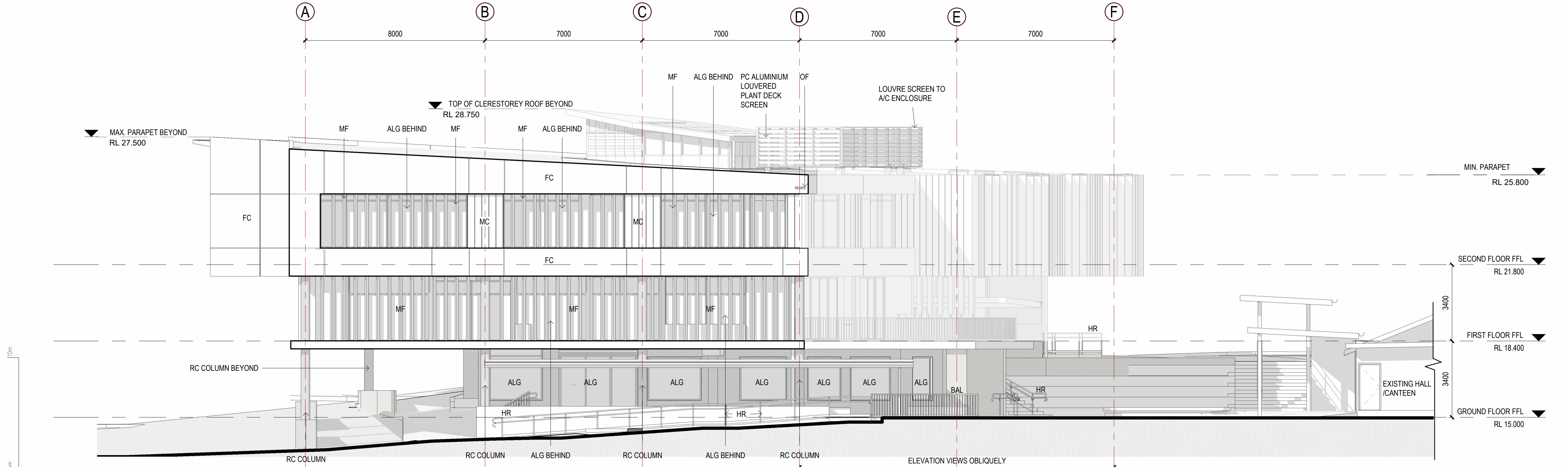

2 WEST ELEVATION  
1 : 100

**NOTES:**  
PAYNTER DIXON IS THE OWNER OF THE COPYRIGHT SUBSISTING IN THESE DRAWING & SPECIFICATION WHICH MUST NOT BE REPRODUCED OR COPIED WITHOUT PRIOR WRITTEN CONSENT

**DO NOT SCALE DRAWINGS**  
VERIFY ALL DIMENSIONS ON SITE BEFORE COMMENCING WORK OR PRODUCING SHOP DRAWINGS.  
SHOP DRAWINGS MUST BE SUBMITTED AND APPROVED BEFORE MANUFACTURE.  
ALL WORKS IS TO BE CARRIED OUT IN ACCORDANCE WITH THE BUILDING CODE OF AUSTRALIA AND ALL CURRENT RELEVANT AUSTRALIAN STANDARDS.

GENERAL ABBREVIATIONS	
A/C	AIR-CONDITIONING
ALG	ALUMINIUM FRAMED GLAZING
ALS	ALUMINIUM LOUVRE SCREEN
BAL	BALUSTRADE
BG	BOX GUTTER
DP	DOWNPIPE
EGL	EXISTING GROUND LINE
FB1	FACE BRICK 1
FB2	FACE BRICK 2
FC	FIBRE CEMENT CLADDING
FC/P	PAINTED FC SOFFIT
G	GUTTER
GD	GRATED DRAIN
HR	HANDRAIL
MC	METAL CLADDING
MF	METAL FINIS
MR	METAL ROOF
MSS	METAL SUN SHADE
OF	OVER FLOW
P	PAINT FINISH
RC	REINFORCED CONCRETE
RN	RENDERED FINISH
RV	ROOF VENT
RWH	RAIN WATER HEAD
SKL	SKYLIGHT
SWP	STORMWATER PIT
WH	WINDOW HOOD

B	ISSUE FOR DA	PT	PH	21-09-2022
A	ISSUE FOR CLIENT SIGN OFF	PT	PH	20-09-2022
ISSUE	AMENDMENT DESCRIPTION	DRAWN BY	ISSUED BY	DATE

AMENDMENTS

DESIGN

**paynter dixon**  
Paynter Dixon Constructions Pty Limited  
Level 3, 5 Rider Boulevard, Rhodes NSW 2138  
Tel (02) 9787 5555  
Email: info@paynterdixon.com.au  
ABN 84 097 120 315  
Nominated Architect: Matthew Greene ARN# 6503

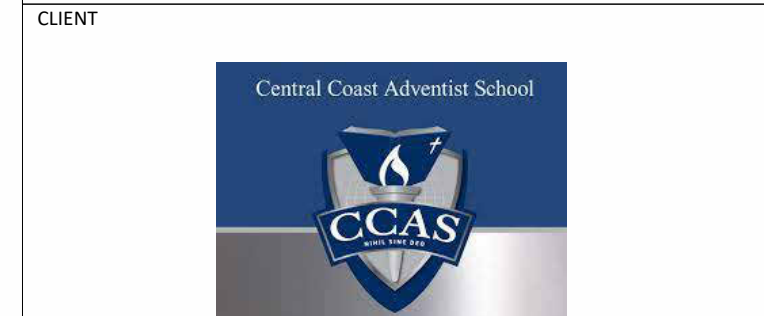

CLIENT

**CENTRAL COAST ADVENTIST SCHOOL**

PROJECT

**NEW RESOURCES HUB**  
12 PENROSE CRESENT, ERINA NSW 2250

PROJECT PHASE

**DEVELOPMENT APPLICATION**

DRAWING TITLE

**EAST & WEST ELEVATIONS**

SCALE	ORIGINAL DRAWING ISSUE DATE	PLOT DATE
1 : 100	Issue Date	21/09/2022 3:43:38 PM
PROJECT No	DRAWING No	REVISION
CCA0104	DA201	B

Updc-f601\gdData\PD Department Files\A Preconstruction\3 Design Office\2 Revit Standards\Revit Library\CCA0104\_rphip.lrm2.rvt



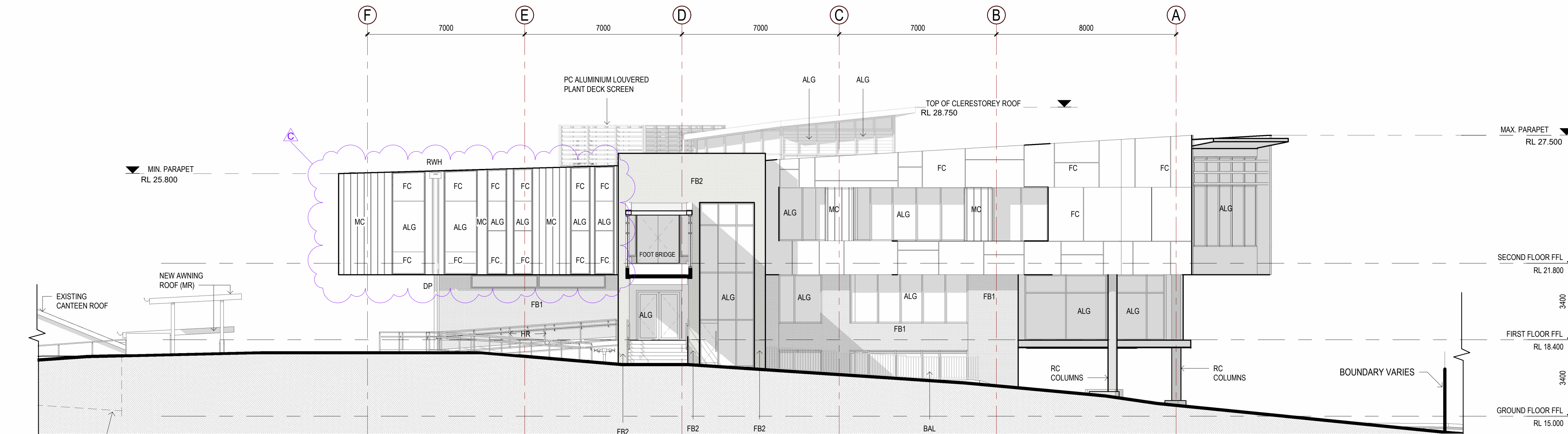

1 EAST ELEVATION  
1 : 100

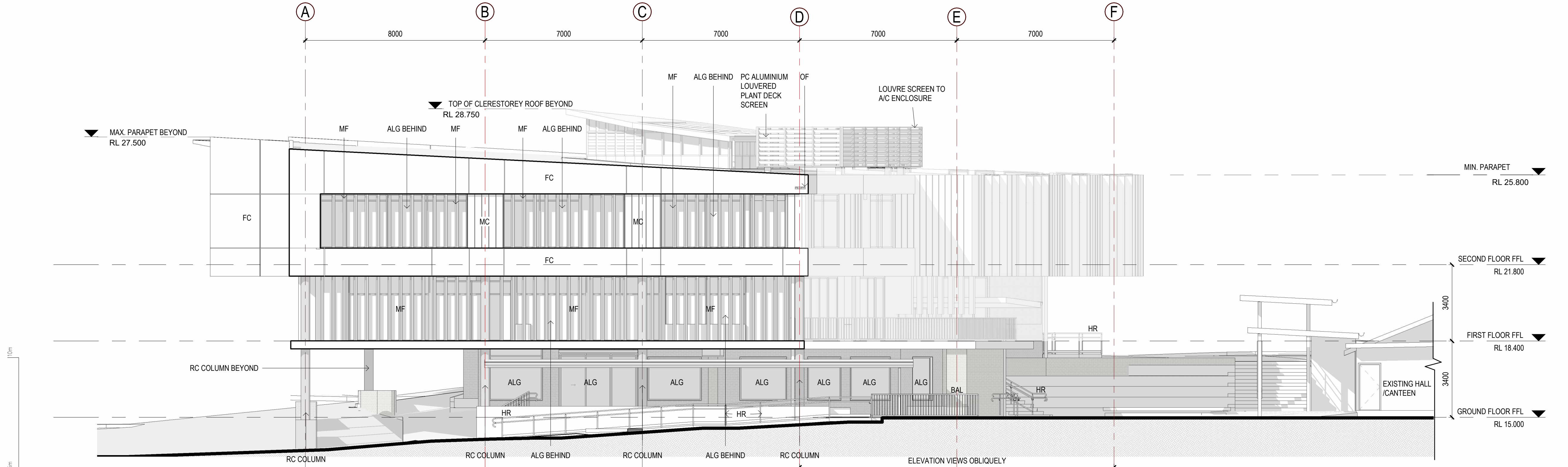

2 WEST ELEVATION  
1 : 100

**NOTES:**  
PAYNTER DIXON IS THE OWNER OF THE COPYRIGHT SUBSISTING IN THESE DRAWING & SPECIFICATION WHICH MUST NOT BE REPRODUCED OR COPIED WITHOUT PRIOR WRITTEN CONSENT

**DO NOT SCALE DRAWINGS**  
VERIFY ALL DIMENSIONS ON SITE BEFORE COMMENCING WORK OR PRODUCING SHOP DRAWINGS.  
SHOP DRAWINGS MUST BE SUBMITTED AND APPROVED BEFORE MANUFACTURE.  
ALL WORKS IS TO BE CARRIED OUT IN ACCORDANCE WITH THE BUILDING CODE OF AUSTRALIA AND ALL CURRENT RELEVANT AUSTRALIAN STANDARDS.

GENERAL ABBREVIATIONS	
A/C	AIR-CONDITIONING
ALG	ALUMINIUM FRAMED GLAZING
ALS	ALUMINIUM LOUVRE SCREEN
BAL	BALUSTRADE
BG	BOX GUTTER
DP	DOWNPIPE
EGL	EXISTING GROUND LINE
FB1	FACE BRICK 1
FB2	FACE BRICK 2
FC	FIBRE CEMENT CLADDING
FC/P	PAINTED FC SOFFIT
G	GUTTER
GD	GRATED DRAIN
HR	HANDRAIL
MC	METAL CLADDING
MF	METAL FINIS
MR	METAL ROOF
MSS	METAL SUN SHADE
OF	OVER FLOW
P	PAINT FINISH
RC	REINFORCED CONCRETE
RN	RENDERED FINISH
RV	ROOF VENT
RWH	RAIN WATER HEAD
SKL	SKYLIGHT
SWP	STORMWATER PIT
WH	WINDOW HOOD

ISSUE	AMENDMENT DESCRIPTION	DRAWN BY	ISSUED BY	DATE
C	REVISED DA	PT	PH	26-09-2022
B	ISSUE FOR DA	PT	PH	21-09-2022
A	ISSUE FOR CLIENT SIGN OFF	PT	PH	20-09-2022

DESIGN

**paynter dixon**

Paynter Dixon Constructions Pty Limited  
Level 3, 5 Rider Boulevard, Rhodes NSW 2138  
Tel (02) 9787 5555

Email: [info@paynterdixon.com.au](mailto:info@paynterdixon.com.au)

ABN 84 097 120 315  
Nominated Architect: Matthew Greene ARN# 6503



CLIENT

**CENTRAL COAST ADVENTIST SCHOOL**

PROJECT

**NEW RESOURCES HUB**  
12 PENROSE CRESENT, ERINA NSW 2250

PROJECT PHASE

**DEVELOPMENT APPLICATION**

DRAWING TITLE		
<b>EAST &amp; WEST ELEVATIONS</b>		
SCALE	ORIGINAL DRAWING ISSUE DATE	PLOT DATE
1 : 100	Issue Date	28/09/2022 10:36:57 AM
PROJECT No	DRAWING No	REVISION
<b>CCA0104</b>	<b>DA201</b>	<b>C</b>





01 NORTHERN ELEVATION EXCERPT  
1 : 50

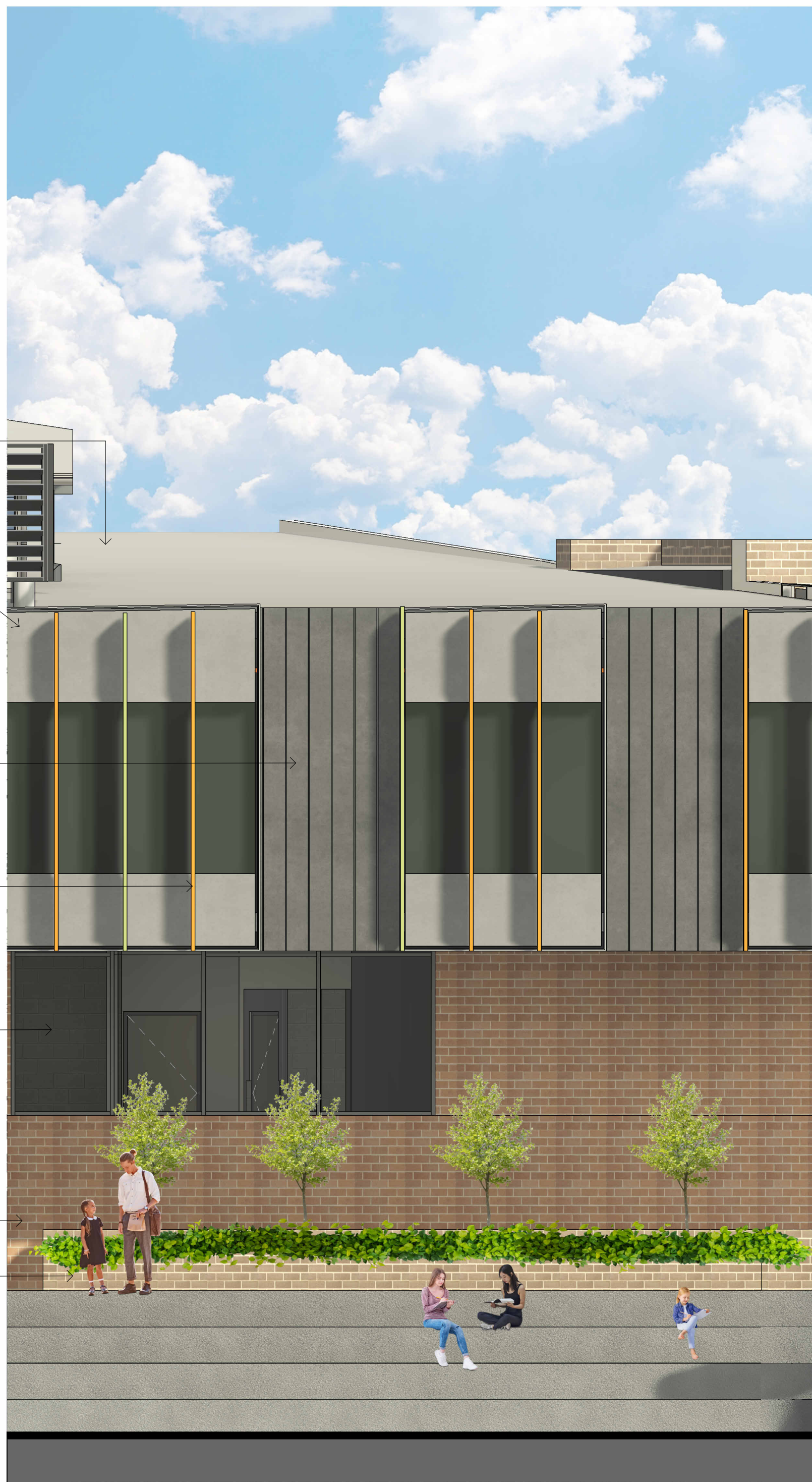

02 SOUTHERN ELEVATION EXCERPT  
1 : 50

- GENERAL ABBREVIATIONS**
- A/C AIR-CONDITIONING
  - ALG ALUMINIUM FRAMED GLAZING
  - ALS ALUMINIUM LOUVRE SCREEN
  - BAL BALUSTRADE
  - BG BOX GUTTER
  - DP DOWNPIPE
  - EGL EXISTING GROUND LINE
  - FB1 FACE BRICK 1
  - FB2 FACE BRICK 2
  - FC FIBRE CEMENT CLADDING
  - FC/P PAINTED FC SOFFIT
  - G GUTTER
  - GD GRATED DRAIN
  - HR HANDRAIL
  - MC METAL CLADDING
  - MF METAL FINIS
  - MR METAL ROOF
  - MSS METAL SUN SHADE
  - OF OVER FLOW
  - P PAINT FINISH
  - RC REINFORCED CONCRETE
  - RN RENDERED FINISH
  - RV ROOF VENT
  - RWH RAIN WATER HEAD
  - SKL SKYLIGHT
  - SWP STORMWATER PIT
  - WH WINDOW HOOD

## FINISHES SCHEDULE



METAL FINIS -  
REFERENCE IMAGE



FC CLADDING -  
REFERENCE IMAGE



ROOF - COLORBOND  
SHALE GREY



FC CLADDING -  
CEMINTEL BARESTONE



FB1 - BOWRAL 76  
ST PAULS CREAM



FB2 - BOWRAL 76  
MURRAY GREY



WINDOW  
FRAME:  
DURATEC  
TITANIUM  
PEARL



METAL FINIS  
(MF):  
DURATEC  
DESERT  
SATIN



DURATEC  
SUNSHINE  
GLOSS



DURATEC  
MOONLIGHT  
SATIN



PAINTED FC CLADDING (FC/P) - VITRAPANEL FANTA  
(SOFFIT LINING)

NOTE:  
MATERIALS AND COLOUR SELECTION INDICATIVE ONLY.  
FINAL SELECTIONS SHALL BE SIMILAR TO THOSE  
ILLUSTRATED.

**NOTES:**

PAYNTER DIXON IS THE OWNER OF THE COPYRIGHT SUBSISTING IN THESE DRAWING & SPECIFICATION WHICH MUST NOT BE REPRODUCED OR COPIED WITHOUT PRIOR WRITTEN CONSENT

**DO NOT SCALE DRAWINGS**

VERIFY ALL DIMENSIONS ON SITE BEFORE COMMENCING WORK OR PRODUCING SHOP DRAWINGS.  
SHOP DRAWINGS MUST BE SUBMITTED AND APPROVED BEFORE MANUFACTURE.  
ALL WORKS IS TO BE CARRIED OUT IN ACCORDANCE WITH THE BUILDING CODE OF AUSTRALIA AND ALL CURRENT RELEVANT AUSTRALIAN STANDARDS.

ISSUE	AMENDMENT DESCRIPTION	DRAWN BY	ISSUED BY	DATE
B	ISSUE FOR DA	PT	PH	21-09-2022
A	ISSUE FOR CLIENT SIGN OFF	PT	PH	20-09-2022

DESIGN

**paynter  
dixon**

Paynter Dixon Constructions Pty Limited  
Level 3, 5 Rider Boulevard, Rhodes NSW 2138  
Tel (02) 9787 5555

Email: info@paynterdixon.com.au

ABN 84 097 120 315  
Nominated Architect: Matthew Greene ARN# 6503



CLIENT

**CENTRAL COAST ADVENTIST  
SCHOOL**

PROJECT

**NEW RESOURCES HUB**  
12 PENROSE CRESENT, ERINA NSW 2250

PROJECT PHASE

**DEVELOPMENT APPLICATION**

DRAWING TITLE

**PART ELEVATIONS &  
EXTERNAL FINISHES**

SCALE	ORIGINAL DRAWING ISSUE DATE	PLOT DATE
As indicated	Issue Date	21/09/2022 3:44:14 PM
PROJECT No	DRAWING No	REVISION
<b>CCA0104</b>	<b>DA210</b>	<b>B</b>



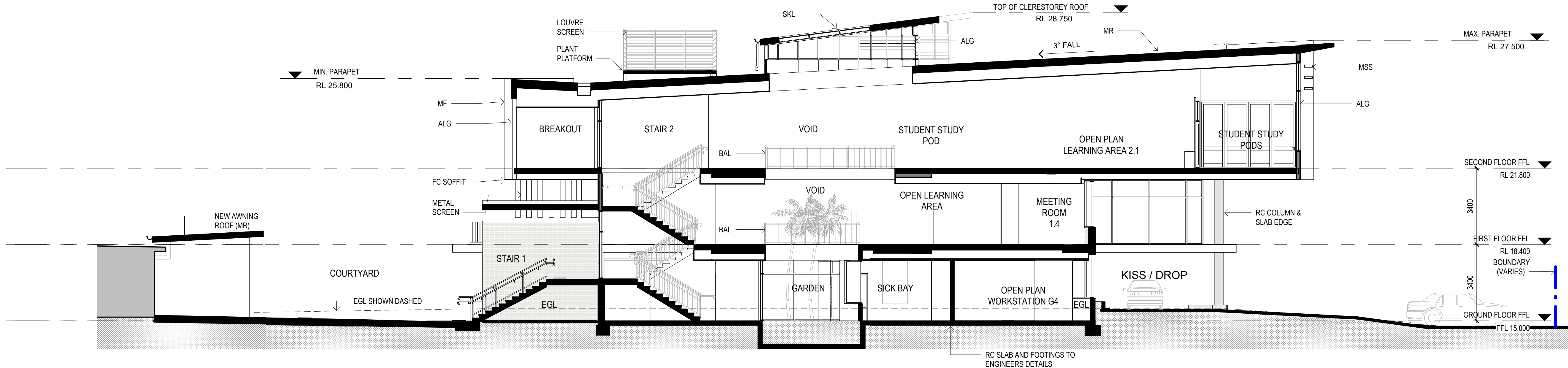

**A** SECTION AA  
1 : 100

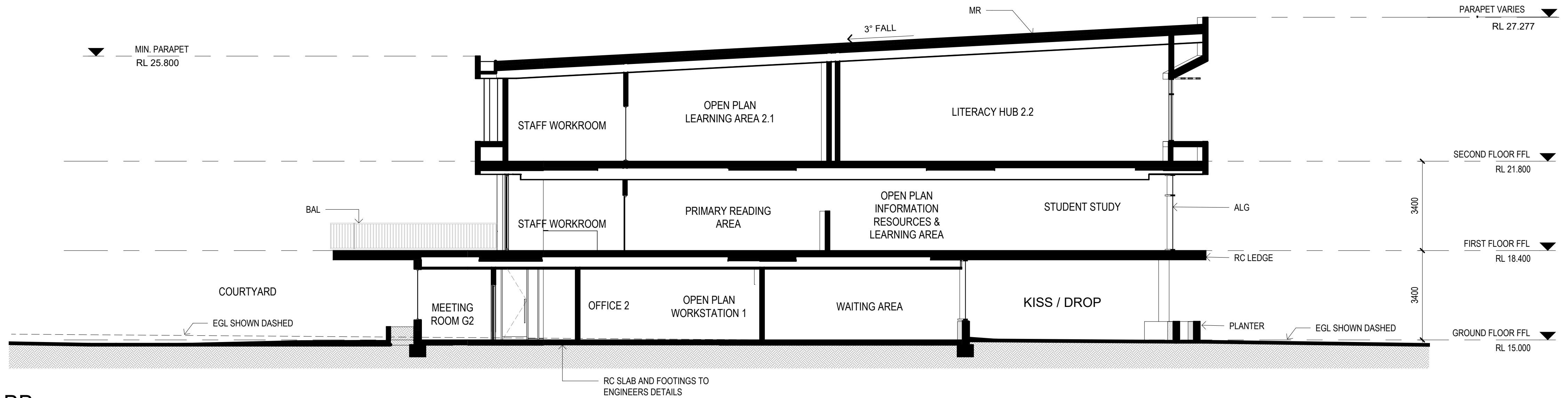

**B** SECTION BB  
1 : 100

**NOTES:**  
PAYNTER DIXON IS THE OWNER OF THE COPYRIGHT SUBSISTING IN THESE DRAWING & SPECIFICATION WHICH MUST NOT BE REPRODUCED OR COPIED WITHOUT PRIOR WRITTEN CONSENT

**DO NOT SCALE DRAWINGS**  
VERIFY ALL DIMENSIONS ON SITE BEFORE COMMENCING WORK OR PRODUCING SHOP DRAWINGS.  
SHOP DRAWINGS MUST BE SUBMITTED AND APPROVED BEFORE MANUFACTURE.  
ALL WORKS IS TO BE CARRIED OUT IN ACCORDANCE WITH THE BUILDING CODE OF AUSTRALIA AND ALL CURRENT RELEVANT AUSTRALIAN STANDARDS.

GENERAL ABBREVIATIONS	
A/C	AIR-CONDITIONING
ALG	ALUMINIUM FRAMED GLAZING
ALS	ALUMINIUM LOUVRE SCREEN
BAL	BALUSTRADE
BG	BOX GUTTER
DP	DOWNPIPE
EGL	EXISTING GROUND LINE
FB1	FACE BRICK 1
FB2	FACE BRICK 2
FC	FIBRE CEMENT CLADDING
FC/P	PAINTED FC SOFFIT
G	GUTTER
GD	GRATED DRAIN
HR	HANDRAIL
MC	METAL CLADDING
MF	METAL FINIS
MR	METAL ROOF
MSS	METAL SUN SHADE
OF	OVER FLOW
P	PAINT FINISH
RC	REINFORCED CONCRETE
RN	RENDERED FINISH
RV	ROOF VENT
RWH	RAIN WATER HEAD
SKL	SKYLIGHT
SWP	STORMWATER PIT
WH	WINDOW HOOD

B	ISSUE FOR DA	PT	PH	21-09-2022
A	ISSUE FOR CLIENT SIGN OFF	PT	PH	20-09-2022
ISSUE	AMENDMENT DESCRIPTION	DRAWN BY	ISSUED BY	DATE

AMENDMENTS

DESIGN

**paynter dixon**

Paynter Dixon Constructions Pty Limited  
Level 3, 5 Rider Boulevard, Rhodes NSW 2138  
Tel (02) 9787 9555

Email: info@paynterdixon.com.au

ABN 84 097 120 315  
Nominated Architect: Matthew Greene ARN# 6503

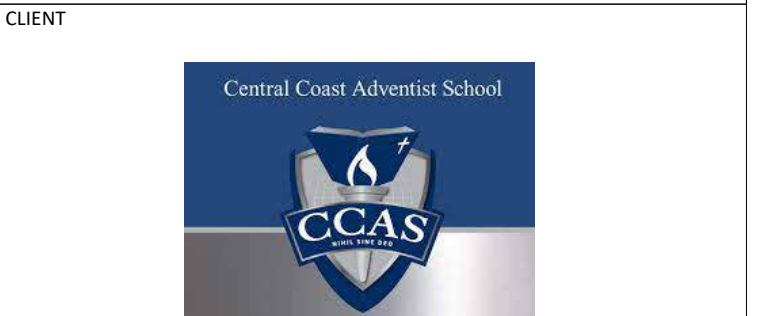

CLIENT

**CENTRAL COAST ADVENTIST SCHOOL**

PROJECT

**NEW RESOURCES HUB**  
12 PENROSE CRESENT, ERINA NSW 2250

PROJECT PHASE

**DEVELOPMENT APPLICATION**

DRAWING TITLE

**SECTIONS 1**

SCALE	ORIGINAL DRAWING ISSUE DATE	PLOT DATE
1 : 100	Issue Date	21/09/2022 3:44:15 PM
PROJECT No	DRAWING No	REVISION
<b>CCA0104</b>	<b>DA300</b>	<b>B</b>

Updc-fs01\gdData\PD Department Files\A Preconstruction\3 Design Office\2 Revit Standards\Revit Library\CCA0104\_rphip.lrn2.rvt







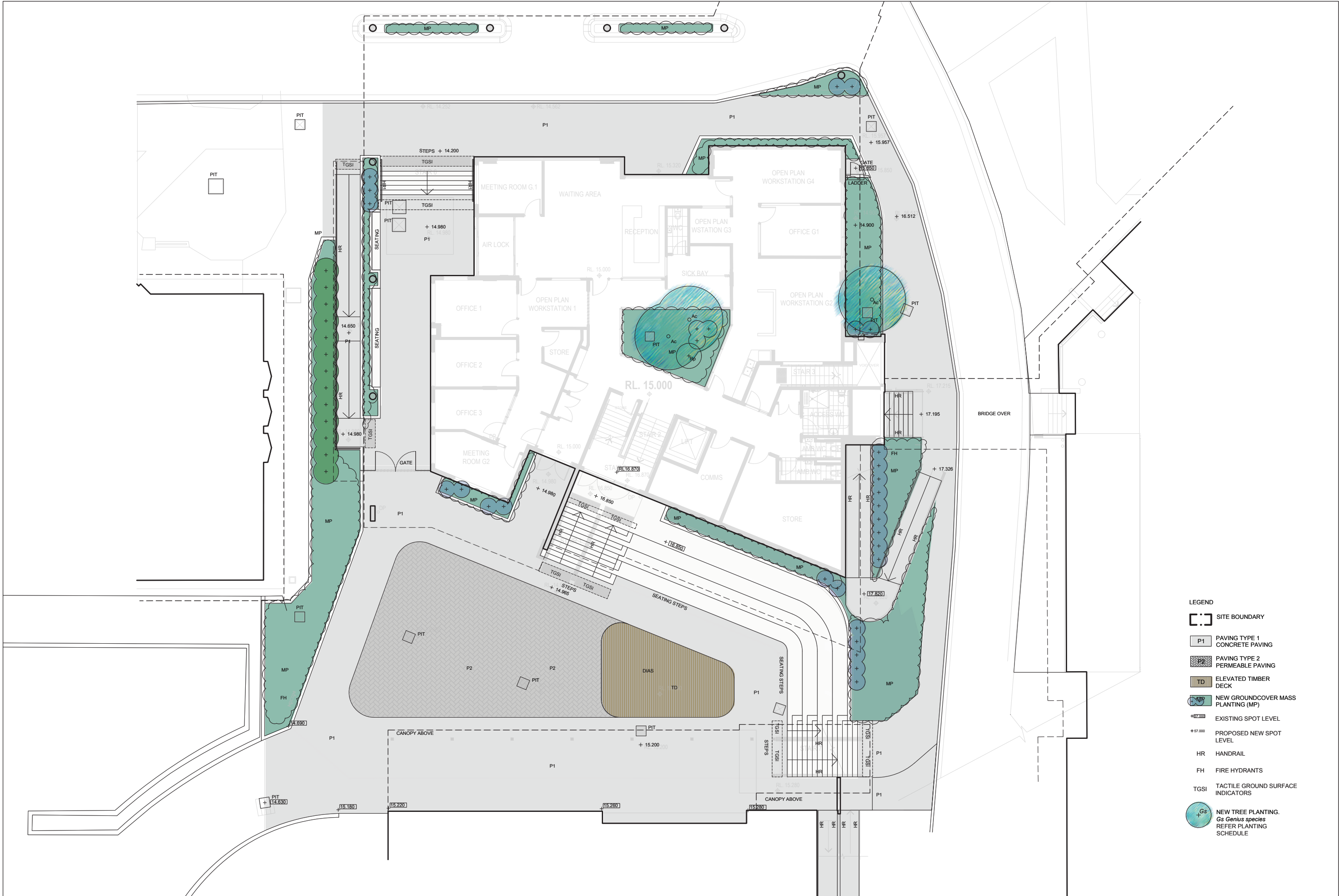

- LEGEND
- [Dashed line] SITE BOUNDARY
  - P1 PAVING TYPE 1  
CONCRETE PAVING
  - P2 PAVING TYPE 2  
PERMEABLE PAVING
  - TD ELEVATED TIMBER  
DECK
  - MP NEW GROUNDCOVER MASS  
PLANTING (MP)
  - +87.000 EXISTING SPOT  
LEVEL
  - +87.000 PROPOSED NEW SPOT  
LEVEL
  - HR HANDRAIL
  - FH FIRE HYDRANTS
  - TGSI TACTILE GROUND SURFACE  
INDICATORS
  - Gs NEW TREE PLANTING.  
Gs *Genus species*.  
REFER SPECIES  
SCHEDULE

© This work is copyright. Apart from any use permitted under the copyright act 1986, no part may be reproduced by any process, nor may any other exclusive right be exercised, without the permission of McIntosh & Phelps Pty Ltd, Australia.

REVISION

ISS	DATE	COMMENT
1	26.09.22	DA

LANDSCAPE ARCHITECT  
McINTOSH & PHELPS  
12/2021 1401  
Paventer Dixon  
12/2021 2555

ARCHITECT  
Paventer Dixon  
12/2021 2555

**McINTOSH&PHELPS**  
ARCHITECTURE  
LANDSCAPE ARCHITECTURE  
Suite 311, 350 George Street  
Sydney NSW 2000  
02 9221 1401  
info@mcintoshandphelps.com.au  
ABN: 78 612 191 689  
Nominated Architect  
William Phelps ARN 6675  
www.mcintoshandphelps.com.au

CLIENT  
Central Coast Adventist School

NORTH

PROJECT  
RESOURCES HUB  
CENTRAL COAST ADVENTIST SCHOOL  
12 PENROSE CRES, ERINA NSW 2250

DRAWING TITLE  
LANDSCAPE PLAN

SCALE @ A1  
1:100

DRAWN  
GM

APPROVED TO ISSUE

GLENN MCINTOSH  
ALA

SCALE @ A1  
1:200

VERIFIED  
GM

CONTRACT NUMBER  
00000000

SHEET NO  
L001

ISSUE  
1



INDICATIVE LANDSCAPE PLANTING LIST		
Botanical Name	Common Name	Height x Width

Palm Planting		
<i>Archontotophoenix cunninghamiana</i>	Bangaloe palm	8m x 4m
Shrub Planting		
<i>Callistemon viminalis</i>	Bottle Brush	2m x 1.5m
<i>Rhaphiolepis indica</i>	Indian hawthorn	1m x 1m
<i>Viburnum odoratissimum</i>	Sweet Viburnum	4m x 2.5m
<i>Westringia fruticosa</i>	Coastal Rosemary	1.5-2 m x 1m
Groundcover Planting		
<i>Agapanthus orientalis</i>	Agapanthus	0.7m x 0.7m
<i>Dianella revoluta</i>	Flax lily	0.5m x 0.5m
<i>Diets grandiflora</i>	Large wild iris	0.7m x 0.7m
<i>Diets bicolor</i>	African iris	0.7m x 0.7m
<i>Liriope muscari</i>	Liriope	0.8m x 0.8m



LEGEND
--------

[illegible]

ARCHITECT  
PAYNTER DIXON  
(02 9797 5555)

**McINTOSH & PHELPS**  
ARCHITECTURE  
LANDSCAPE ARCHITECTURE

Suite 311, 350 George Street  
Sydney NSW 2000  
02 9021 1401  
info@mcintoshpHELPS.com.au  
ABN: 78 612 191 689  
Nominated Architect  
William Phelps ARN 6675  
www.mcintoshpHELPS.com.au

CLIENT

Central Coast Adventist School



PROJECT  
RESOURCES HUB  
CENTRAL COAST ADVENTIST SCHOOL  
12 PENROSE CRES, ERINA NSW 2250

---

DRAWING TITLE  
LANDSCAPE PLANTING

SCALE @ A1 1:100	SCALE @ A1 1:100
DRAWN GM	DRAWN GM
APPROVED TO ISSUE  GLENN MCINTOSH AIA	

CONTRACT NUMBER  
00000000

SHEET NO  
L002

ISSUE  
1



INDICATIVE INDOOR PLANTING LIST		
Botanical Name	Common Name	Height x Width
Palm Planting		
<i>Archontotophoenix cunninghamiana</i>	Bangaloe palm	8m x 4m
<i>Rhapis palm</i>	Lady palm	2m x 1m
Groundcover and Feature Planting		
<i>Aspidistra elatior</i>	Cast iron plant	1m x 1m
<i>Spathiphyllum sp.</i>	Peace lily	0.7m x 1m
<i>Monstera deliciosa</i>	split-leaf philodendron	3m x 3m
<i>Pothos sp.</i>	Devil's ivy	0.5m x 1m
<i>Rhipsalis clavata</i>	Rhipsalis	~m x 1m
<i>Zamioculcas zamiifolia</i>	ZZ Plant	1m x 1m
Fern Planting		
<i>Adiantum sp.</i>	Maidenhair fern	0.5m x 0.7m
<i>Agapanthus orientalis</i>	Agapanthus	0.7m x 0.7m
<i>Carex inversa</i>	Knob sedge	0.7m x 0.7m
<i>Nephrolepis exaltata</i>	Sword fern	0.5m x 0.7m

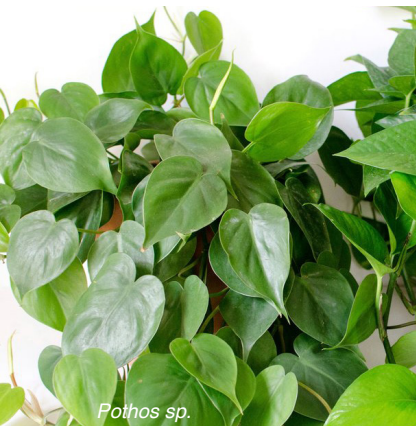

© This work is copyright. Apart from any use permitted under the copyright act 1986, no part may be reproduced by any process, nor may any other exclusive right be exercised, without the permission of McIntosh & Phelps Pty Ltd, Australia.



#### LEGEND

#### REVISION

ISS	DATE	COMMENT
1	08.09.22	DA

#### LANDSCAPE ARCHITECT

McINTOSH & PHELPS  
12/02/21 1401

#### ARCHITECT

PAULINE DIXON  
12/02/21 1401

**McINTOSH&PHELPS**  
ARCHITECTURE  
LANDSCAPE ARCHITECTURE  
Suite 311, 350 George Street  
Sydney NSW 2000  
02 9221 1401  
info@mcintoshandphelps.com.au  
ABN: 78 612 181 689  
Nominated Architect  
William Phelps ARN 6675  
www.mcintoshandphelps.com.au

#### CLIENT



#### NORTH



PROJECT  
RESOURCES HUB  
CENTRAL COAST ADVENTIST SCHOOL  
12 PENROSE CRES, ERINA NSW 2250

DRAWING TITLE  
INDOOR LANDSCAPE PLANTING

#### SCALE @ A1

1:100

#### DRAWN

GM

#### SCALE @ A3

1:200

#### VERIFIED

GM

CONTRACT NUMBER  
0000000

SHEET NO  
L003

ISSUE  
1

A1 0 10 20 30 40 50 60 70 80 90 100

USE FOLLOWED DIMENSIONS IN PREFERENCE TO SCALING  
CHECK ALL DIMENSIONS ON SITE

200MM

300MM ON ORIGINAL



